

Xplorys B.V.
Dopplerstraat 12,1704 SR Heerhugowaard,Nederland

Sample Description : Splash Carrier-Black
Item No. : Dooky Splash Carrier
Style No. : Splash Carrier
SKU No. : 5326350
P.O. / Ref. No. : 2024077
Buyer : XPLORYS B.V.
Manufacturer : Xplorys B.V.
Supplier : Xplorys B.V.
Country of Origin : China

As above test item and its relevant information regarding to the submission are provided and confirmed by the applicant. SGS is not liable to either the test item or its relevant information, in terms of the accuracy, suitability, reliability or/and integrity accordingly.

Sample Receiving Date : Nov 21, 2024
Test Performing Date : Nov 22, 2024 to Jan 21, 2025
Test Performed : Selected test(s) as requested by applicant
Test Result(s) : For further details, please refer to the following page(s)

Test Requested	Result
CEN/TR 16512:2015 (excluding clause 3)	PASS

Signed for and on behalf of
SGS-CSTC Standards Technical Services Co., Ltd. Xiamen Branch

Terry Hong
Authorized Signatory



Unless otherwise agreed in writing, this document is issued by the Company subject to its General Conditions of Service printed overleaf, available on request or accessible at <https://www.sgs.com/en/Terms-and-Conditions>. Attention is drawn to the limitation of liability, indemnification and jurisdiction issues defined therein. Any holder of this document is advised that information contained hereon reflects the Company's findings at the time of its intervention only and within the limits of Client's instructions, if any. The Company's sole responsibility is to its Client and this document does not exonerate parties to a transaction from exercising all their rights and obligations under the transaction documents. This document cannot be reproduced except in full, without prior written approval of the Company. Any unauthorized alteration, forgery or falsification of the content or appearance of this document is unlawful and offenders may be prosecuted to the fullest extent of the law. Unless otherwise stated the results shown in this test report refer only to the sample(s) tested and such sample(s) are retained for 30 days only.

Attention: To check the authenticity of testing /inspection report & certificate, please contact us at telephone: (86-755) 8307 1443, or email: CN.Doccheck@sgs.com

SGS-CSTC Standards Technical Services Co., Ltd.
Xiamen Branch

No.31 Xianghong Road, Xiang'an Torch Industrial Zone, Xiamen, Fujian Province, China 361101
中国·福建·厦门·火炬(翔安)产业区翔虹路31号 邮编: 361101

t (86-592) 5766488 www.sgs.com.cn
t (86-592) 5766488 sgs.china@sgs.com

SGS Reference No.: GZHL2411050980IP

The below tests were conducted by Guangzhou Branch, SGS-CSTC Co., Ltd.

Part I: Test Conducted: Based on **CEN/TR 16512:2015 Child use and care articles - Guidelines for the safety of children's slings**

Number of Tested Samples: 1

Test Results: Details shown as following table

Clause	Test Item	Result
3	Chemical hazards	PASS See Annex 1
4	Thermal hazards	PASS (See Part II)
5	Choking and ingestion hazards	PASS
6	Entrapment hazards for fingers in mesh	PASS
7	Entanglement hazards	PASS
8	Suffocation hazards	PASS
9	Structural integrity	PASS
10	Product information	
10.1	General	PASS
10.2	Marking	PASS
10.3	Purchase information	PASS
10.4	Instructions for use	PASS

Remark: NT = Not tested as per client's request.

Sample Photo(s):



SGS-CSTC Xiamen Branch
Xiamen Branch, Inspection & Testing Services

Unless otherwise agreed in writing, this document is issued by the Company subject to its General Conditions of Service printed overleaf, available on request or accessible at <https://www.sgs.com/en/Terms-and-Conditions>. Attention is drawn to the limitation of liability, indemnification and jurisdiction issues defined therein. Any holder of this document is advised that information contained hereon reflects the Company's findings at the time of its intervention only and within the limits of Client's instructions, if any. The Company's sole responsibility is to its Client and this document does not exonerate parties to a transaction from exercising all their rights and obligations under the transaction documents. This document cannot be reproduced except in full, without prior written approval of the Company. Any unauthorized alteration, forgery or falsification of the content or appearance of this document is unlawful and offenders may be prosecuted to the fullest extent of the law. Unless otherwise stated the results shown in this test report refer only to the sample(s) tested and such sample(s) are retained for 30 days only.

Attention: To check the authenticity of testing / inspection report & certificate, please contact us at telephone: (86-755) 8307 1443, or email: CN.Doccheck@sgs.com

No.31 Xianghong Road, Xiang'an Torch Industrial Zone, Xiamen, Fujian Province, China 361101
中国·福建·厦门·火炬(翔安)产业区翔虹路31号 邮编: 361101

t (86-592) 5766488 www.sgs.com.cn
t (86-592) 5766488 sgs.china@sgs.com

Part II: Test Conducted: Based on clause 4 of **CEN/TR 16512:2015 Child use and care articles - Guidelines for the safety of children's slings**

1. Number of Tested Samples: 1

2. Test Results: Details shown as following table

Clause	Test Item	Result
4	Thermal hazards	PASS

Remark: Only the clause selected by client was tested.

3. Test Details:

Sample	Burn Length (mm)	Burn Time (sec)	Burn Rate (mm/s)
Light grey fabric	500	168	3

Sample Photo(s):



Annex 1:

SGS Reference No.: CAN24-0264026

The below tests were conducted by Guangzhou Branch, SGS-CSTC Co., Ltd.

	Test Requirement	Conclusion
1	EN 71-3:2019+A1:2021- Migration of certain elements (Category III:for scrapped-off toy material)	Pass
2	CEN/TR 16512:2015 - Formaldehyde	Pass

Test Result(s) 1:

Test Part Description:

SN ID	Sample No.	SGS Sample ID	Description
SN1	A1	CAN24-0264026-0001.C001	Gray mesh sheet

Remarks:

- (1) 1 mg/kg = 1 ppm = 0.0001%
- (2) MDL = Method Detection Limit
- (3) ND = Not Detected (< MDL)
- (4) “-“ = Not Regulated

EN 71-3:2019+A1:2021- Migration of certain elements (Category III:for scrapped-off toy material)

Test Method: With reference to EN 71-3:2019+A1:2021, analysis was performed by ICP-OES, IC-UV, LC-ICP-MS or IC-ICP-MS.

Test Item(s)	Limit	Unit(s)	MDL	A1
Soluble Aluminum(Al)	28130	mg/kg	50	ND
Soluble Antimony(Sb)	560	mg/kg	10	ND
Soluble Arsenic(As)	47	mg/kg	10	ND
Soluble Barium(Ba)	18750	mg/kg	50	ND
Soluble Boron(B)	15000	mg/kg	50	ND
Soluble Cadmium(Cd)	17	mg/kg	5	ND
Soluble Chromium(III)(CrIII)	460	mg/kg	5	ND
Soluble Chromium(VI)(Cr VI)	0.053	mg/kg	0.025	ND
Soluble Cobalt(Co)	130	mg/kg	10	ND
Soluble Copper(Cu)	7700	mg/kg	50	ND
Soluble Lead(Pb)	23	mg/kg	5	ND
Soluble Manganese(Mn)	15000	mg/kg	50	ND
Soluble Mercury(Hg)	94	mg/kg	10	ND
Soluble Nickel(Ni)	930	mg/kg	10	ND
Soluble Selenium(Se)	460	mg/kg	10	ND
Soluble Strontium(Sr)	56000	mg/kg	50	ND
Soluble Tin(Sn)	180000	mg/kg	3	ND
Soluble Zinc(Zn)	46000	mg/kg	50	ND



SGS-CSTC Xiamen Branch
Xiamen Branch, Xiamen Hardlines

Unless otherwise agreed in writing, this document is issued by the Company subject to its General Conditions of Service printed overleaf, available on request or accessible at <https://www.sgs.com/en/Terms-and-Conditions>. Attention is drawn to the limitation of liability, indemnification and jurisdiction issues defined therein. Any holder of this document is advised that information contained hereon reflects the Company's findings at the time of its intervention only and within the limits of Client's instructions, if any. The Company's sole responsibility is to its Client and this document does not exonerate parties to a transaction from exercising all their rights and obligations under the transaction documents. This document cannot be reproduced except in full, without prior written approval of the Company. Any unauthorized alteration, forgery or falsification of the content or appearance of this document is unlawful and offenders may be prosecuted to the fullest extent of the law. Unless otherwise stated the results shown in this test report refer only to the sample(s) tested and such sample(s) are retained for 30 days only.

Attention: To check the authenticity of testing /inspection report & certificate, please contact us at telephone: (86-755) 8307 1443, or email: CN.Doccheck@sgs.com

No.31 Xianghong Road, Xiang'an Torch Industrial Zone, Xiamen, Fujian Province, China 361101
中国·福建·厦门·火炬(翔安)产业区翔虹路31号 邮编: 361101

t (86-592) 5766488 www.sgs.com.cn
t (86-592) 5766488 sgs.china@sgs.com

Test Item(s)	Limit	Unit(s)	MDL	A1
Soluble Organic Tin*	12	mg/kg	-	ND
Conclusion				Pass

Notes:

(1) According to Chapter of 10.1.2 of EN 71-3:2019+A1:2021, Chromium (III) is calculated by the following formula:

Soluble Chromium (III) = Soluble Total Chromium - Soluble Chromium (VI)

(2) *Confirmation test of soluble organic tin is not required in case of soluble tin, after conversion, does not exceed the soluble organic tin requirement as specified in EN 71-3:2019+A1:2021.

CEN/TR 16512:2015 – Formaldehyde

Test Method: With reference to EN ISO 14184-1:2011, analysis was performed by UV-Vis.

Test Item(s)	Limit	Unit(s)	MDL	A1
Formaldehyde	30	mg/kg	16	ND
Conclusion				Pass

Unless otherwise stated, the decision rule for conformity reporting is based on Binary Statement for Simple Acceptance Rule (w=0) stated in ILAC-G8:09/2019.

Sample Photo 1 :

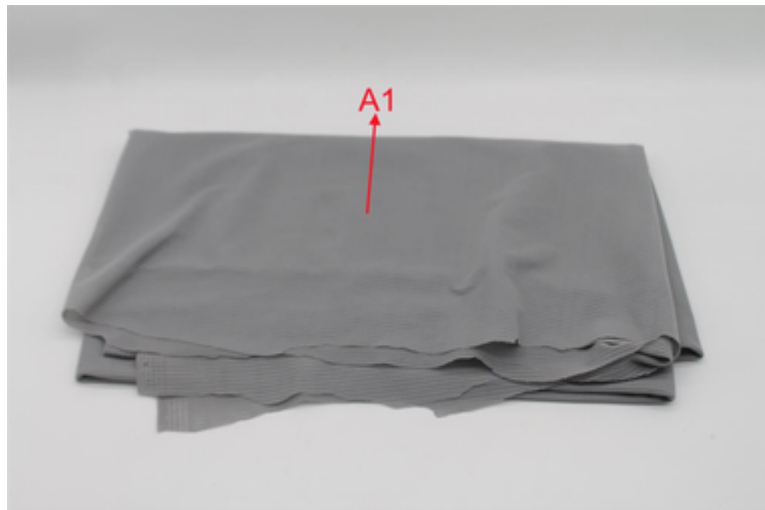

Unless otherwise agreed in writing, this document is issued by the Company subject to its General Conditions of Service printed overleaf, available on request or accessible at <https://www.sgs.com/en/Terms-and-Conditions>. Attention is drawn to the limitation of liability, indemnification and jurisdiction issues defined therein. Any holder of this document is advised that information contained hereon reflects the Company's findings at the time of its intervention only and within the limits of Client's instructions, if any. The Company's sole responsibility is to its Client and this document does not exonerate parties to a transaction from exercising all their rights and obligations under the transaction documents. This document cannot be reproduced except in full, without prior written approval of the Company. Any unauthorized alteration, forgery or falsification of the content or appearance of this document is unlawful and offenders may be prosecuted to the fullest extent of the law. Unless otherwise stated the results shown in this test report refer only to the sample(s) tested and such sample(s) are retained for 30 days only.

Attention: To check the authenticity of testing / inspection report & certificate, please contact us at telephone: (86-755) 8307 1443, or email: CN.Doccheck@sgs.com

SGS-CSTC Standards Technical Service Co., Ltd.
Xiamen Branch

No.31 Xianghong Road, Xiang'an Torch Industrial Zone, Xiamen, Fujian Province, China 361101
中国·福建·厦门·火炬(翔安)产业区翔虹路31号 邮编: 361101

t (86-592) 5766488 www.sgsgroup.com.cn
t (86-592) 5766488 sgs.china@sgs.com

Test Result(s) 2 :

Test Part Description:

SN ID	Sample No.	SGS Sample ID	Description
SN1	A1	CAN24-0264021-0001.C001	White soft plastic(logo)
SN2	A2	CAN24-0264021-0001.C002	Gray soft plastic(logo)
SN3	A3	CAN24-0264021-0001.C003	Black soft plastic(logo)
SN5	A5	CAN24-0264021-0001.C005	Black plastic(male & female buckle)
SN6	A6	CAN24-0264021-0001.C006	Black fabric strap

Remarks:

- (1) 1 mg/kg = 1 ppm = 0.0001%
- (2) MDL = Method Detection Limit
- (3) ND = Not Detected (< MDL)
- (4) “-“ = Not Regulated

EN 71-3:2019+A1:2021- Migration of certain elements (Category III:for scrapped-off toy material)

Test Method: With reference to EN 71-3:2019+A1:2021, analysis was performed by ICP-OES, IC-UV, LC-ICP-MS or IC-ICP-MS.

Test Item(s)	Limit	Unit(s)	MDL	A1	A2	A3
Soluble Aluminum(Al)	28130	mg/kg	50	ND	ND	ND
Soluble Antimony(Sb)	560	mg/kg	10	ND	ND	ND
Soluble Arsenic(As)	47	mg/kg	10	ND	ND	ND
Soluble Barium(Ba)	18750	mg/kg	50	ND	ND	ND
Soluble Boron(B)	15000	mg/kg	50	ND	ND	ND
Soluble Cadmium(Cd)	17	mg/kg	5	ND	ND	ND
Soluble Chromium(III)(CrIII)	460	mg/kg	5	ND	ND	ND
Soluble Chromium(VI)(Cr VI)	0.053	mg/kg	0.025	ND	ND	ND
Soluble Cobalt(Co)	130	mg/kg	10	ND	ND	ND
Soluble Copper(Cu)	7700	mg/kg	50	ND	ND	ND
Soluble Lead(Pb)	23	mg/kg	5	ND	ND	ND
Soluble Manganese(Mn)	15000	mg/kg	50	ND	ND	ND
Soluble Mercury(Hg)	94	mg/kg	10	ND	ND	ND
Soluble Nickel(Ni)	930	mg/kg	10	ND	ND	ND
Soluble Selenium(Se)	460	mg/kg	10	ND	ND	ND
Soluble Strontium(Sr)	56000	mg/kg	50	ND	ND	ND
Soluble Tin(Sn)	180000	mg/kg	3	ND	ND	ND
Soluble Zinc(Zn)	46000	mg/kg	50	ND	ND	ND
Soluble Organic Tin*	12	mg/kg	-	ND	ND	ND
Conclusion				Pass	Pass	Pass

Test Item(s)	Limit	Unit(s)	MDL	A5	A6
Soluble Aluminum(Al)	28130	mg/kg	50	ND	ND
Soluble Antimony(Sb)	560	mg/kg	10	ND	ND
Soluble Arsenic(As)	47	mg/kg	10	ND	ND



SGS-CSTC (Singapore) Technical Services Co., Ltd.
Xiamen Branch

Unless otherwise agreed in writing, this document is issued by the Company subject to its General Conditions of Service printed overleaf, available on request or accessible at <https://www.sgs.com/en/Terms-and-Conditions>. Attention is drawn to the limitation of liability, indemnification and jurisdiction issues defined therein. Any holder of this document is advised that information contained hereon reflects the Company's findings at the time of its intervention only and within the limits of Client's instructions, if any. The Company's sole responsibility is to its Client and this document does not exonerate parties to a transaction from exercising all their rights and obligations under the transaction documents. This document cannot be reproduced except in full, without prior written approval of the Company. Any unauthorized alteration, forgery or falsification of the content or appearance of this document is unlawful and offenders may be prosecuted to the fullest extent of the law. Unless otherwise stated the results shown in this test report refer only to the sample(s) tested and such sample(s) are retained for 30 days only.

Attention: To check the authenticity of testing /inspection report & certificate, please contact us at telephone: (86-755) 8307 1443, or email: CN.Doccheck@sgs.com

No.31 Xianghong Road, Xiang'an Torch Industrial Zone, Xiamen, Fujian Province, China 361101
中国·福建·厦门·火炬(翔安)产业区翔虹路31号 邮编: 361101

t (86-592) 5766488 www.sgsgroup.com.cn
t (86-592) 5766488 sgs.china@sgs.com

Test Item(s)	Limit	Unit(s)	MDL	A5	A6
Soluble Barium(Ba)	18750	mg/kg	50	ND	ND
Soluble Boron(B)	15000	mg/kg	50	ND	ND
Soluble Cadmium(Cd)	17	mg/kg	5	ND	ND
Soluble Chromium(III)(CrIII)	460	mg/kg	5	ND	ND
Soluble Chromium(VI)(Cr VI)	0.053	mg/kg	0.025	ND	ND
Soluble Cobalt(Co)	130	mg/kg	10	ND	ND
Soluble Copper(Cu)	7700	mg/kg	50	ND	ND
Soluble Lead(Pb)	23	mg/kg	5	ND	ND
Soluble Manganese(Mn)	15000	mg/kg	50	ND	ND
Soluble Mercury(Hg)	94	mg/kg	10	ND	ND
Soluble Nickel(Ni)	930	mg/kg	10	ND	ND
Soluble Selenium(Se)	460	mg/kg	10	ND	ND
Soluble Strontium(Sr)	56000	mg/kg	50	ND	ND
Soluble Tin(Sn)	180000	mg/kg	3	ND	ND
Soluble Zinc(Zn)	46000	mg/kg	50	ND	ND
Soluble Organic Tin*	12	mg/kg	-	ND	ND
Conclusion				Pass	Pass

Notes:

(1) According to Chapter of 10.1.2 of EN 71-3:2019+A1:2021, Chromium (III) is calculated by the following formula:

Soluble Chromium (III) = Soluble Total Chromium - Soluble Chromium (VI)

(2) *Confirmation test of soluble organic tin is not required in case of soluble tin, after conversion, does not exceed the soluble organic tin requirement as specified in EN 71-3:2019+A1:2021.

CEN/TR 16512:2015 – Formaldehyde

Test Method: With reference to EN ISO 14184-1:2011, analysis was performed by UV-Vis.

Test Item(s)	Limit	Unit(s)	MDL	A6
Formaldehyde	30	mg/kg	16	ND
Conclusion				Pass

Unless otherwise stated, the decision rule for conformity reporting is based on Binary Statement for Simple Acceptance Rule ($w=0$) stated in ILAC-G8:09/2019.

Remark: The results 2 is/are extracted from the test report number XMHL2411008318IP.



Unless otherwise agreed in writing, this document is issued by the Company subject to its General Conditions of Service printed overleaf, available on request or accessible at <https://www.sgs.com/en/Terms-and-Conditions>. Attention is drawn to the limitation of liability, indemnification and jurisdiction issues defined therein. Any holder of this document is advised that information contained hereon reflects the Company's findings at the time of its intervention only and within the limits of Client's instructions, if any. The Company's sole responsibility is to its Client and this document does not exonerate parties to a transaction from exercising all their rights and obligations under the transaction documents. This document cannot be reproduced except in full, without prior written approval of the Company. Any unauthorized alteration, forgery or falsification of the content or appearance of this document is unlawful and offenders may be prosecuted to the fullest extent of the law. Unless otherwise stated the results shown in this test report refer only to the sample(s) tested and such sample(s) are retained for 30 days only.

Attention: To check the authenticity of testing /inspection report & certificate, please contact us at telephone: (86-755) 8307 1443, or email: CN.Doccheck@sgs.com

SGS-CSTC Xiamen Branch
Inspection & Testing Services
Xiamen Branch

No.31 Xianghong Road, Xiang'an Torch Industrial Zone, Xiamen, Fujian Province, China 361101
中国·福建·厦门·火炬(翔安)产业区翔虹路31号 邮编: 361101

t (86-592) 5766488 www.sgsgroup.com.cn
t (86-592) 5766488 sgs.china@sgs.com

Sample Photo 2 :

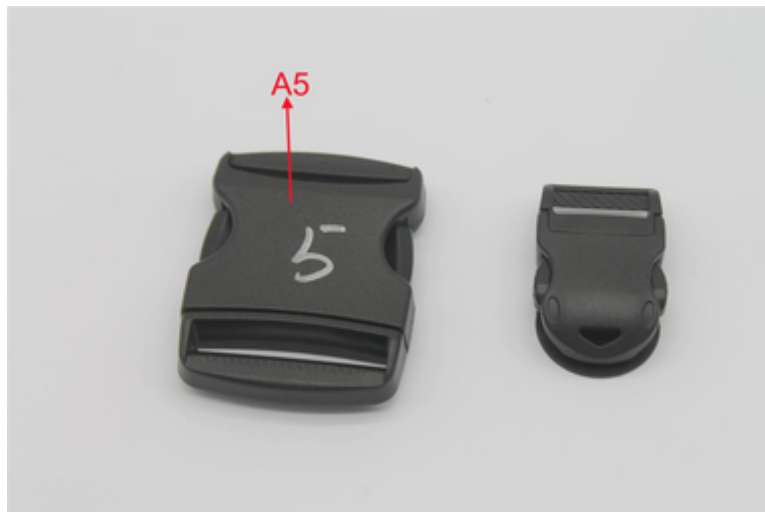
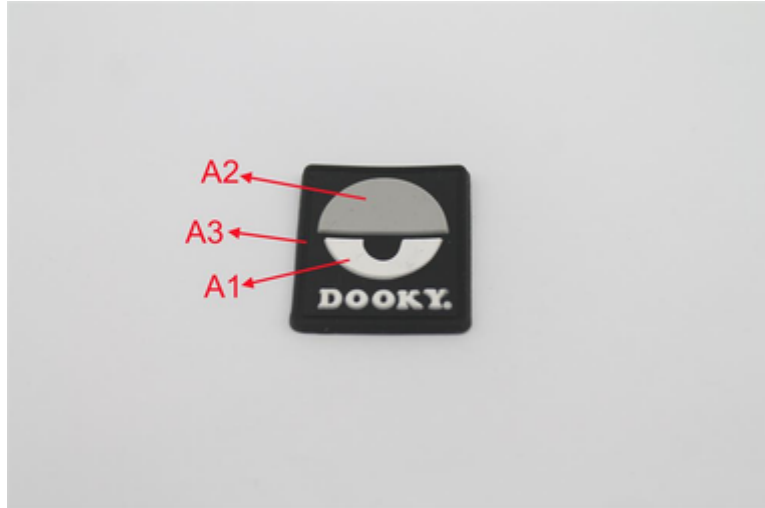

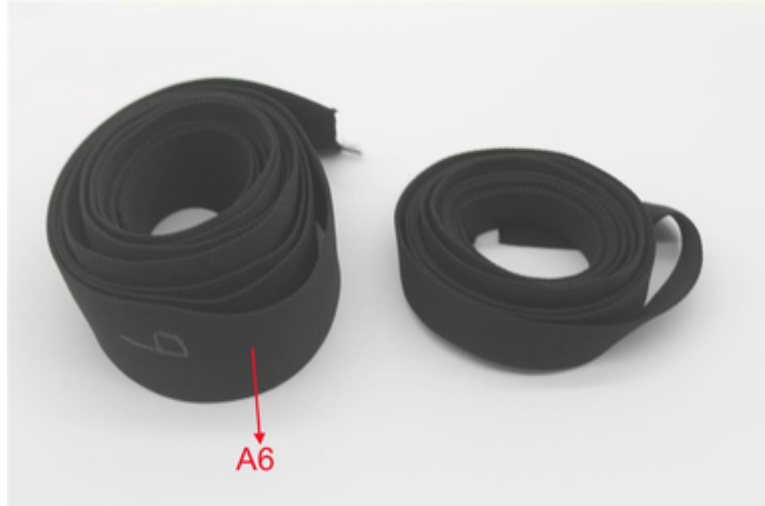

Unless otherwise stated, the decision rule for conformity reporting is based on Binary Statement for Simple Acceptance Rule ($w=0$) stated in ILAC-G8:09/2019.

End of Report



Unless otherwise agreed in writing, this document is issued by the Company subject to its General Conditions of Service printed overleaf, available on request or accessible at <https://www.sgs.com/en/Terms-and-Conditions>. Attention is drawn to the limitation of liability, indemnification and jurisdiction issues defined therein. Any holder of this document is advised that information contained hereon reflects the Company's findings at the time of its intervention only and within the limits of Client's instructions, if any. The Company's sole responsibility is to its Client and this document does not exonerate parties to a transaction from exercising all their rights and obligations under the transaction documents. This document cannot be reproduced except in full, without prior written approval of the Company. Any unauthorized alteration, forgery or falsification of the content or appearance of this document is unlawful and offenders may be prosecuted to the fullest extent of the law. Unless otherwise stated the results shown in this test report refer only to the sample(s) tested and such sample(s) are retained for 30 days only.

Attention: To check the authenticity of testing / inspection report & certificate, please contact us at telephone: (86-755) 8307 1443, or email: CN.Doccheck@sgs.com